Montana
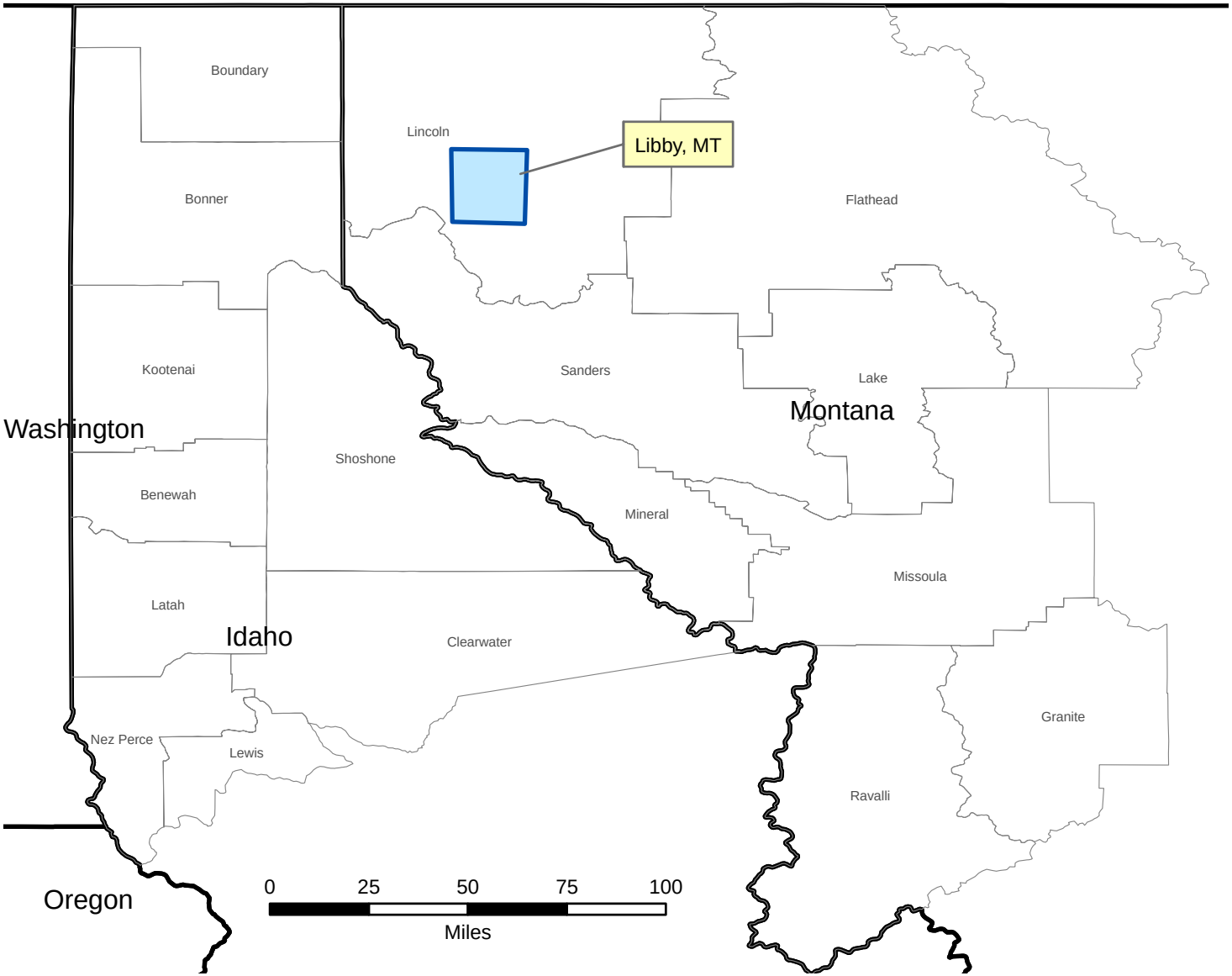
PM-2.5 Nonattainment Areas
in blue border