Maine
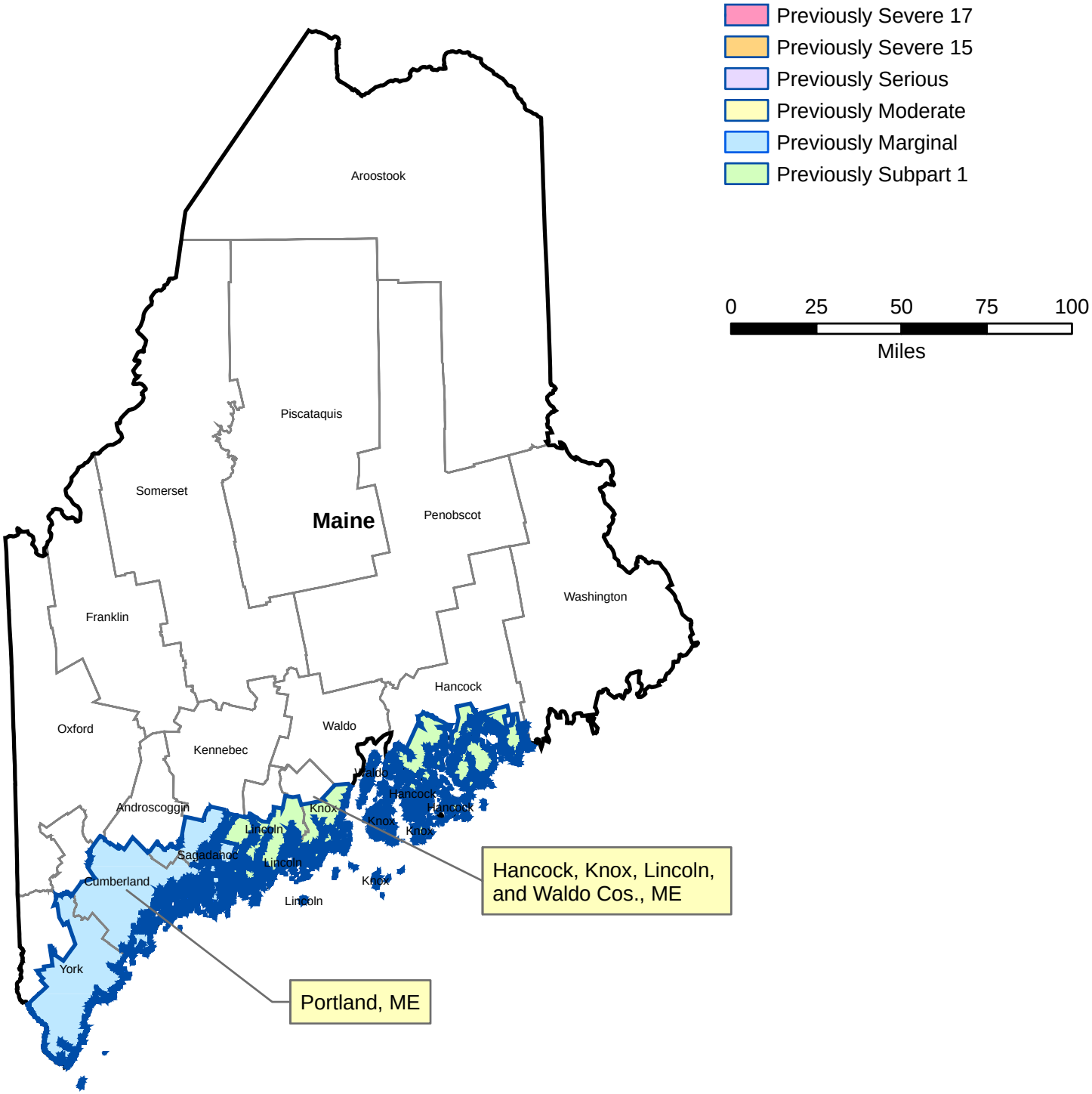
8-hour Ozone Maintenance Areas in Blue Border